U.S. PRODUCTS

QUALITY MADE IN THE USA

Pegasus 1200
120V

INFORMATION
&
OPERATING INSTRUCTIONS

READ AND UNDERSTAND THESE INSTRUCTIONS
BEFORE OPERATING THE MACHINE

Contents:

Machine Specifications	2	Care & Maintenance	4
Record Important Information	2	Views of Machine	5
Safety Information & Cautions	3	Set Up & Operating Instructions	6
Your New Machine	4	Warranty	7
System Features	4	Troubleshooting	8
Chemicals	4	Parts List	9
Tools & Accessories	4	Exploded View	10

Machine Specifications:

	Pegasus 1200 120V
Pump	400-1200 psi, Plunger Pump with pressure unloader 2HP Motor
Vacuum	**Dual 3 stage 100" lift 200 CFM**
Auto Fill/Auto Dump	20 GPM dump rate through ¾" hose
Solution Tank Capacity	12 Gal
Recovery Tank Capacity	12 Gal
Vacuum Shut-off	Dual Ball Float
Dimensions	44" H 23-1/2" W 32" L
Weight	138 lbs.
Warranty	See Below

Machine and Purchase Specifications:

RECORD AND RETAIN THIS IMPORTANT INFORMATION

Pegasus 1200 120V
Serial Number:_____

Purchase Date: _____
Write purchase location and phone number below
_____

_____

And don't forget to register your purchase to activate your warranty

CRITICAL SAFETY INFORMATION & CAUTIONS

The acceptable use of this machine is for commercial/professional cleaning, for example, in hotels, schools, hospitals, and offices, rather than for personal housekeeping.

NOTE: Read all instructions before using this machine. Improper use or misuse of the machine can result in personal injury or property damage.





To reduce the risk of personal injury or property damage, follow these procedures:

- Connect to a properly grounded outlet only.
- Do not operate the machine in an explosive environment.
- Never add water over 120°F/ 49°C to the solution tank.
- Do not pick up anything that is burning or smoking, such as cigarette, matches or hot ashes, or any health endangering dusts. Do not use to pick up flammable or combustible liquids such as gasoline or use in areas where they may be present.
- To avoid electric shock, do not expose to rain or snow and keep from extremes in temperature. Store in a heated location. Use the machine indoors. Do not use outdoors.
- Do not use this machine to dry vacuum before wet cleaning.
- Do not use with damaged cord or plug. If the machine is not working as it should, has been dropped, damaged, left outdoors or flooded with water, return it to a service center.
- Do not leave the machine unattended when it is plugged in. Unplug the unit from the outlet when not in use and before servicing.
- Use only as described in this manual. Use only the manufacturers recommended attachments.
- Do not handle the plug, the cord, or the machine with wet hands.
- Extension cords must be 12/3 and no longer than 50 feet. Replace the cord or plug immediately if the ground prong becomes damaged.
- Do not put any object into opening. Do no use with any opening blocked; keep free of dust, lint, hair, and anything that may reduce air flow.
- Keep loose clothing, hair, fingers and all parts of body away from openings and moving parts.
- Liquid ejected at the spray nozzle could be dangerous as a result of its temperature, pressure, or chemical content.

READ AND SAVE THESE INSTRUCTIONS

YOUR NEW MACHINE:

When you receive your new Pegasus 1200 examine the packaging for signs of shipping damage. Carefully unpack the machine and inspect it. If you see evidence of damage to the container or the contents, contact the freight carrier immediately.

Additionally, ensure all parts and accessories are present; if you notice anything missing, contact your distributor without delay.

SYSTEM FEATURES:

Auto fill/Auto dump: The Pegasus 1200 has both auto fill and auto dump features. An ON/Off switch will control the auto dump pump. Connect the supplied hose to the dump outlet connection located on the upper right corner of the recovery tank run other end to desired drain area. When recovered solution rises in recovery tank it will lift the float, energizing the pump until evacuated to a safe level

VACUUM: The vacuum motors provides high CFM resulting in excellent dry times, vacuum #1 has a airflow check valve check valve and each motor has its own ball float (see specs, page2).

PUMP: The pump is a Positive displacement pump, Pump will continuously when turned on, but the use of the unloader valve enables the operator to set the pressure to the desired PSI, between 400 and 1200.

NEVER RUN CHEMICAL THROUGH PUMP:
Pre spray surface to be cleaned per chemical manufactures instructions.

Damage caused by the use of chemicals is not covered by the warranty.

Any problem caused by a chemical build-up is not covered by warranty.

If foaming occurs as you clean, use a defoamer, either in the recovery tank or on the area being cleaned, to prevent overflow which can cause water damage to machine components.

TOOLS & ACCESSORIES:

Use only manufacturer's recommended tools and accessories. If the spray valve on your cleaning tool begins to leak or if the spray tips get worn and are no longer providing a nice even spray pattern, order replacements from your distributor.

CARE AND MAINTENANCE:

For continual peak operation, clean the internal plumbing by rinsing with clear water at the end of each job. About once a month, rinse the machine with a commercial flushing compound to break-up any mineral accumulation that may have formed from the use of hard water.

The vacuum motor may require replacement brushes after 750-1000 hours.

To help maintain a professional image; clean the exterior of the machine with an all purpose detergent, and protect it with automobile interior polish. Lubricate the wheels, castors, and quick disconnects with an all purpose, silicone spray.

VIEWS OF THE MACHINE:

FRONT VIEW



REAR VIEW

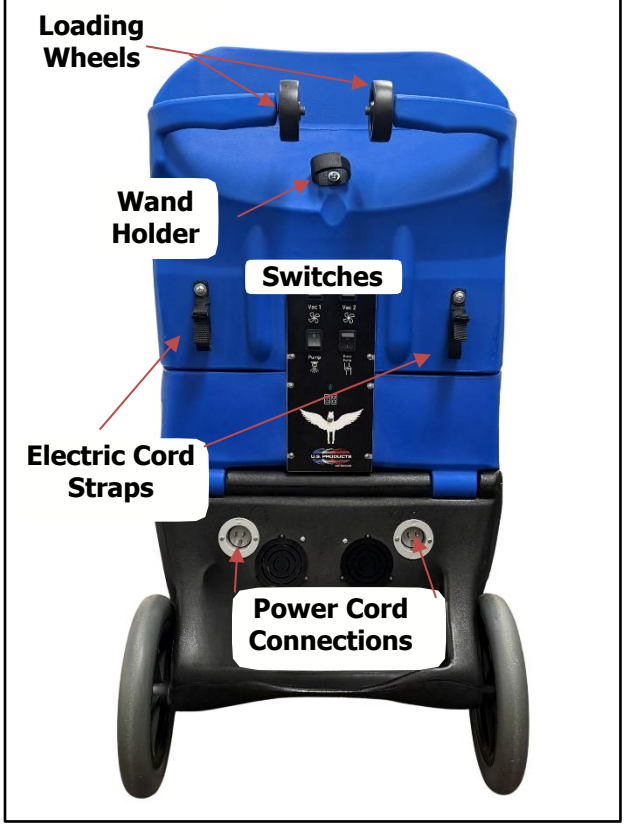

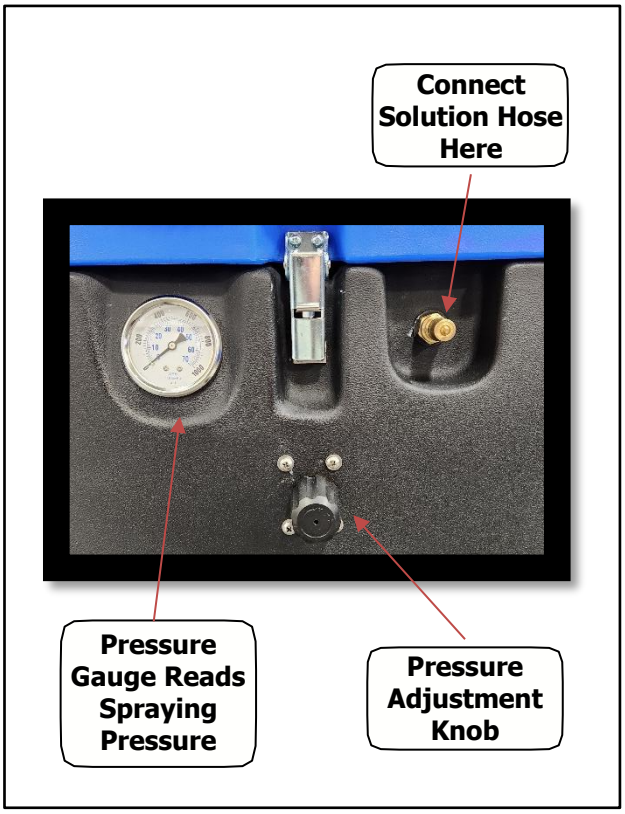

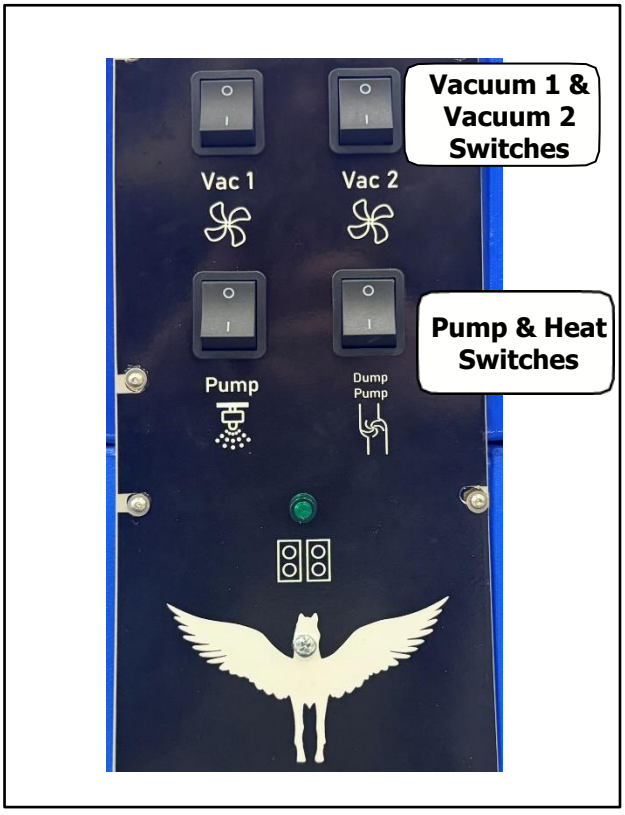

SET-UP AND OPERATION:

1. Before each use, inspect the machine, hoses, and cleaning tool for cleanliness and completeness, ensure the spray nozzles on the cleaning tool are tight and that the ball floats in the recovery tank is clean and operational.

2. Make sure vacuum inlet cover is locked into position and the cap is pushed into the drain hose.

3. Connect supplied Auto fill and Auto dump hoses

NOTE: Never supply water above 120°F or 49°C to the pump head.

4. Turn off all the switches. Plug the power cords into properly grounded 20A outlets. Do not connect both cords to the same circuit.

5. Connect priming hose (included) to outlet QD.

6. Turn the pump ON and let water flow through priming hose until it is a clear flow, no air bubbles visible.

7. Turn off pump switch, disconnect priming hose. Connect solution and vacuum hose to machine and tool

8. Spray through your cleaning tool as you adjust the pressure regulator knob, on the front of the machine, to achieve the desired spraying pressure.

9. Turn on the vacuum motors 1 & 2

10. Begin cleaning, following industry accepted practices.

NOTE: Use defoamer at all times to prevent foaming from occurring in the recovery tank, this will prevent damage to the vacuum motors. A powder defoamer sprinkled on the floor is best as it will knock down the foam prior to entering the recovery tank.

NOTE: Foam will not lift the ball float.

12. If not using the Auto Fill-Monitor the water level in the solution tank. Do not let the pump run dry.

13. When the solution tank gets low, turn off the pump and vacuum, fill the solution tank, empty and clean the recovery tank.

14. When finished with the job, remove any unused solution from the solution tank. Drain the recovery tank by opening the drain hose over a drain or a bucket. Release any residual pressure from the cleaning tool before disconnecting the hoses from the cleaning tool.

15. Open vacuum tank cover and turn on both vacuum motors, let run for 2-3 minutes, this will remove any moisture in the vacuum motors greatly extending the life span.

TROUBLESHOOTING



ALWAYS UNPLUG THE MACHINE BEFORE DISCONNECTING OR CONNECTING ANY WIRES OR COMPONENTS

SYMPTOM	POSSIBLE CAUSE
Low pressure	Plugged or dirty inlet filter Pump is leaking Pump plungers damaged; Pressure regulator valve is worn and leaking water back into the holding tank even while spraying from the tool;
No spray	Solution tank is empty; Quick couplings on solution line are not completely connected to machine or tool; Spray tip(s) plugged; Pump motor is not running Plugged/dirty pump inlet filter screen; Plugged or damaged solution hose or quick disconnect
Pump not running	No power to pump -- check power cord On/off switch is bad, check voltage to and from switch Pump motor is getting power but won't run – call technical support
Low suction	Vacuum inlet lid not sealed; Full vacuum inlet filter bag reducing airflow, dirty ball float screen Vac hose loose or cracked; Vacuum gasket is damaged or compressed
No suction	Recovery tank is full; Vacuum is not running – bad switch or bad vacuum

Always use original equipment replacement parts.
Contact your distributor for additional information or to arrange for service.

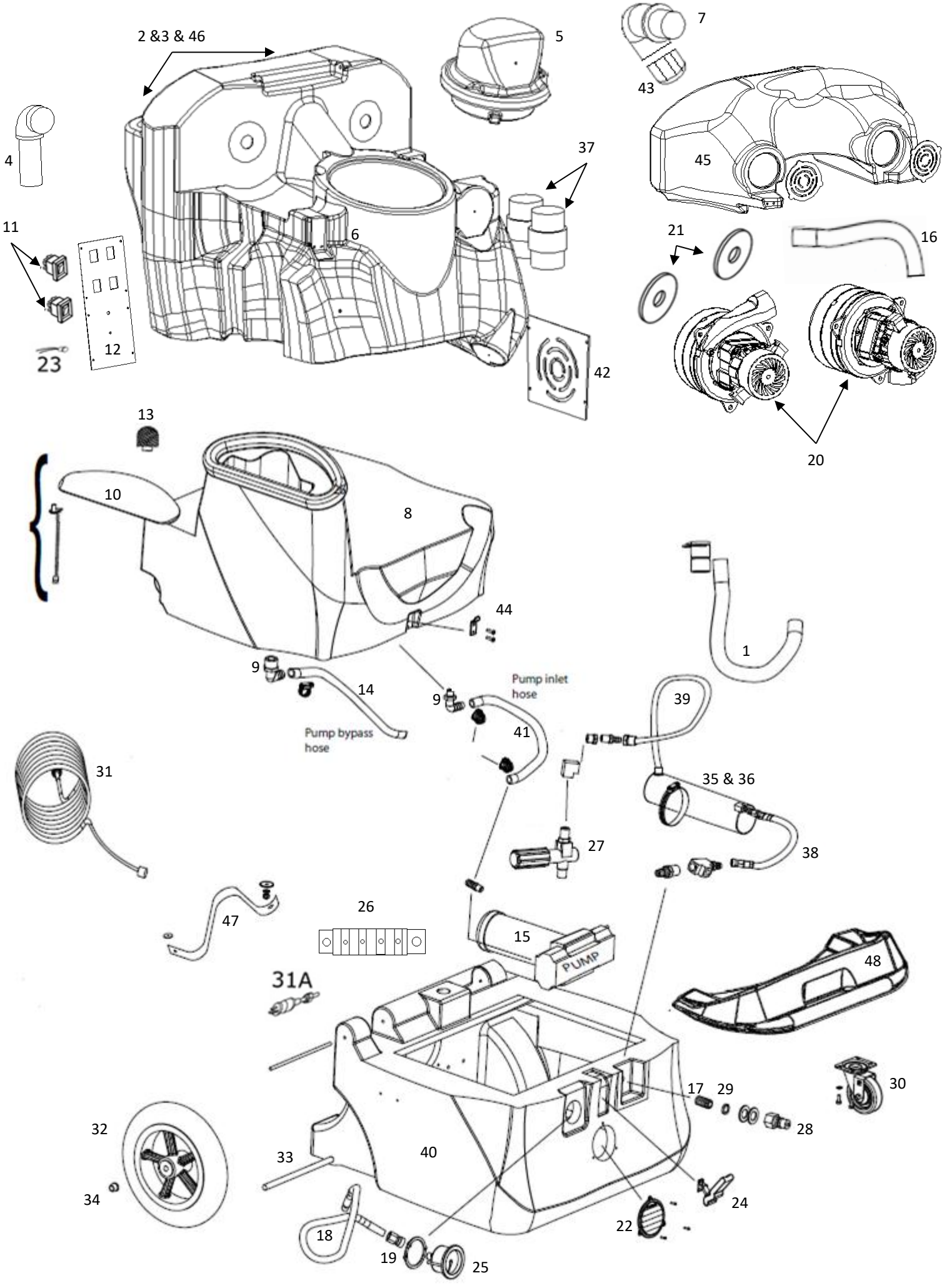
2 &3 & 46
5
7
43
4
37
45
11
6
21
16
12
23
42
20
13
10
8
44
1
9
14
Pump inlet hose
9
39
41
Pump bypass hose
31
35 & 36
27
38
47
26
15
PUMP
48
31A
30
17
29
32
28
33
40
24
34
22
18
19
25

Pegasus 1200
Part List
120V

Item No.	Part No.	QTY	Description	Item No.	Part No.	QTY	Description
1	41-00620	1	Hose, Drain, With Cap	24	39-00004	3	Latch
2	41-00017	1	Hook & Loop Strap, Wand Holder	25	41-00001	1	Pressure Gauge 2000 PSI
3	39-00017	2	Wheel, 3”	26	50-00014	1	Dump Pump 1200
4	41-09507	2	Ball Float	27	50-00002	1	Pressure Regulator/Unloader
5	01-10781-001	1	Recovery Tank Inlet Cover	28	41-00007	1	Quick Disconnect, Male
6	01-10765-001	1	Recovery Tank, Pegasus 1200	29	31-00002	2	Washer, High Temperature
7	41-00050	1	Hose Barb, for 1-½” Hose	30	39-00019	2	Caster
8	01-10766-001	1	Solution Tank, Pegasus 1200	31	40-00007	2	Power Cord, 25 ft
9	41-00011	1	Hose Barb/Elbow, 90°	31A	40-000227	2	Flange mount power inlet
10	52-00004	1	Lid, Solution Tank	32	52-00006	2	Wheel, 12”
11	40-00400	4	Switch, Vacs & Pumps	33	41-00060	1	Axle
12	42-00042	1	Switch Plate	34	32-00002	2	Axle Cap
13	41-00069	1	Filter, Pump Inlet	35	40-00404	1	Hour meter
14	41-00512	1	Hose, ½” ID X 23.5”,Pump Inlet Hose	36	41-00161	1	Pressure Relief Valve
15	50-00009	1	Pump & Motor, 1200 PSI, w/bearing	37	41-00616	1	Check Valve Vacuum
16	35-00036	1	Muffler Vacuum Motor	38	41-00180	1	Auto fill valve
17	41-00524	1	Hose, Pump to Unloader	39	41-09516	1	Float Switch Dump Pump
18	41-00524	1	Hose, Pump to Pressure Gauge, 17”	40	01-10767-01	1	Base Compartment, Pegasus 1200
19	41-00022	1	Quick Disconnect, Female	41	41-00512	1	Hose, ½” X 25”, From Unloader to Tank
20	52-00010	2	Vacuum Motor, 3-stage	42	39-00210	1	Check Valve Cover
21	41-01303	2	Gasket, Vacuum, 5” OD	43	401-00619	1	Water Diffuser
22	39-00161	9	Vent Extractor Base	44	39-00003	3	Strike, For Latch
23	50-00153	1	Dual Cord Indicator light	45	01-10768-001	1	Vacuum Motor Cover

Pegasus 1200 WARANTY

This limited warranty begins on the date of the customers purchase and is valid and available to the original purchaser only.

10-YEAR LIMITED HOUSING WARRANTY

Manufacture warrants that all rotationally molded housing and tanks will be free from manufacturing defects, defects in workmanship, and defects in material for Ten (10) years from the date of original purchase, for the original purchaser only. This warranty does not apply and is void if there is evidence of improper use, altered, abuse or neglect. **Replacement cost does not include the cost of parts, shipping or labor**.

2-YEAR MAJOR COMPONENTS WARRANTY

Manufacturer warrants that, pumps, heaters and vacuum motors, are covered under a two (2) year limited warranty from the date of original purchase. This warranty does not apply and is void if the pump, vacuum motor, or heater has worn motor brushes, water damage, freezing, chemical build-up, chemical damage, or evidence of abuse, neglect or tampering. **This warranty covers the cost of the replacement parts, shipping of the new part and labor.** Manufacturer will ship parts via normal ground delivery prior to the return of the defective parts at normal charge to the Distributor. Extra charges for expedited or air shipments will be bill to the Distributor. Manufacturer will credit the Distributor for the replacement parts, if the defective parts are returned within 30 days and are determined to be covered under warranty. **This warranty does NOT cover the cost of shipping the damaged parts back to Manufacturer for evaluation.** If a component is replaced, Manufacturer will offer a new 90-day limited warranty on the new component.

90-DAY WEAR PARTS LIMITED WARRANTY

Manufacturer will replace all wear parts for 90 days from the date of original purchase of new equipment. Wear parts are items which wear out as a result of usage or the passage of time and are consumed despite attempts to maintain them, such as gaskets, wheels, brass, cords, wires, electrical terminals, hoses, switches, thermostats, plastisol parts, filters, bearings, brushes, solenoids, O-rings, bulbs, castors, or other parts deemed wear items is manufactures sole discretion. **This warranty covers the cost of replacement parts, Labor and shipping**

Proof of purchase required